BLUE RIDGE LUMBER INC.
A SUBSIDIARY OF WEST FRASER MILLS LTD.

MPB PFMS 20 YEAR HARVEST SEQUENCE

PROVINCIAL INDEX

COMPARTMENT INDEX

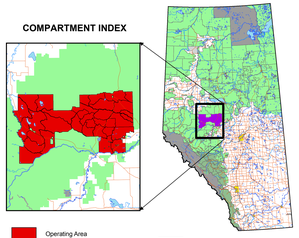

Operating Area

Area of Interest

Blue Ridge Lumber Inc. FMA

FEATURES OF INTEREST

STANDS SCHEDULED FOR HARVEST

Forest Management Strategy - MPB PFMS

- DC Years 1 - 10
- CD Years 1 - 10
- C Years 1 - 10
- D Years 1 - 10
- DC Years 11 - 20
- CD Years 11 - 20
- C Years 11 - 20
- D Years 11 - 20

PLANIMETRIC LEGEND

- Primary Highway
- Paved
- Gravel
- Secondary Highway
- Paved
- Gravel
- Tertiary
- Truck Trail
- Railway
- Perennial
- Intermittent
- Indefinite
- Lake / River
- Provincial Park
- First Nation Reserve
- Town / City
- Township
- FMA Boundary
- Operating Area
- Blue Ridge Lumber Inc.
- Village

0 3.5 7 14
Kilometres

N W E S

THE SILVACOM GROUP

COPYRIGHT © 2008 BLUE RIDGE LUMBER INC. ANY USE, DUPLICATION, OR DISTRIBUTION WITHOUT PERMISSION IS PROHIBITED.

THIS MAP WAS DEVELOPED USING AVAILABLE INFORMATION AND MAY NOT ACCURATELY REPRESENT THE LOCATION, DEFINITION OR DISTRIBUTION OF LAND BASE FEATURES.
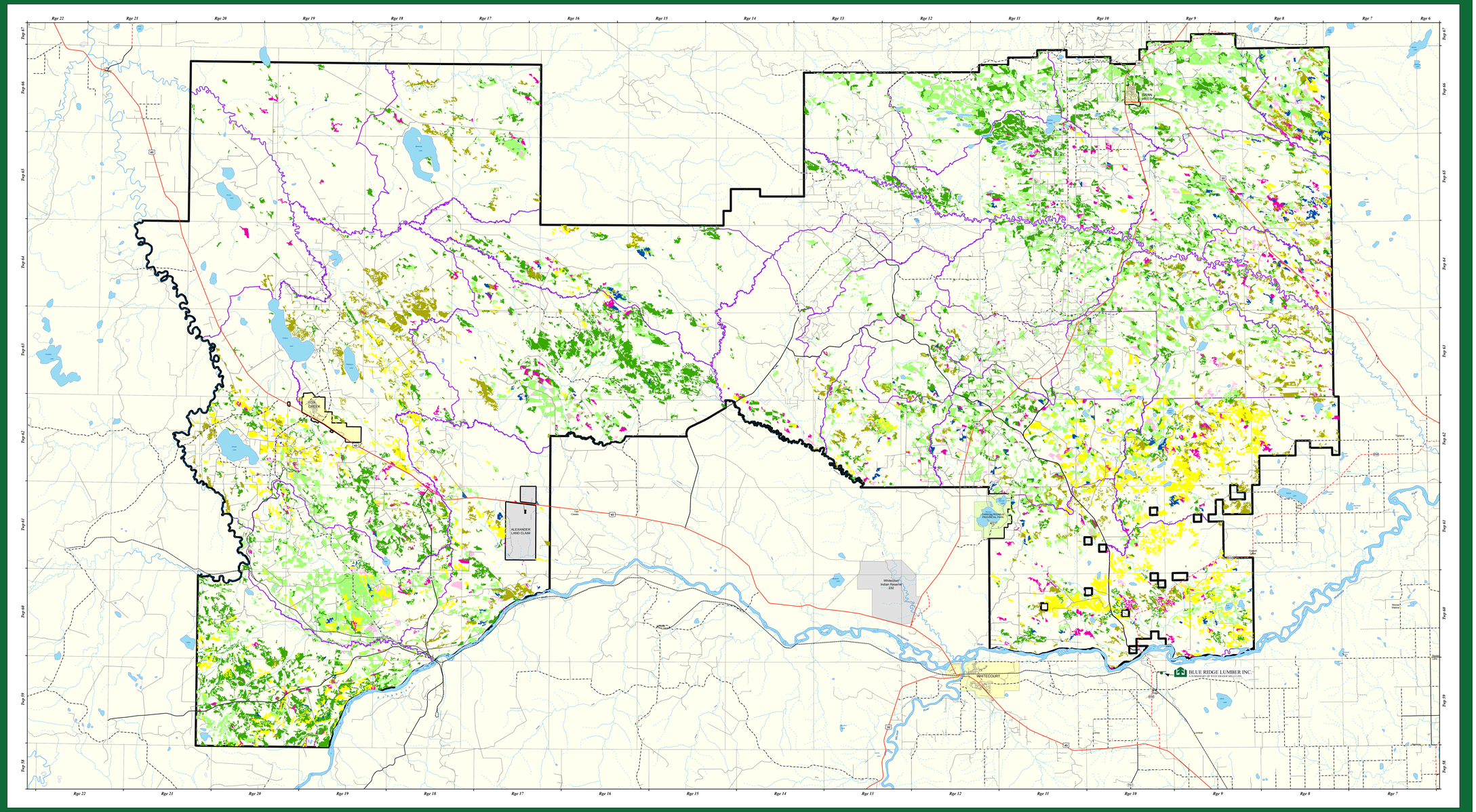
Map Version: 1.00
Map Production: Silvacom Ltd.
Map Date: March 19, 2008
Original Map Scale: 1:110,000
Silvacom Reference: N-078
Map File: .../maps/mpb_document_maps2007/sha_run6_year20.mxd