

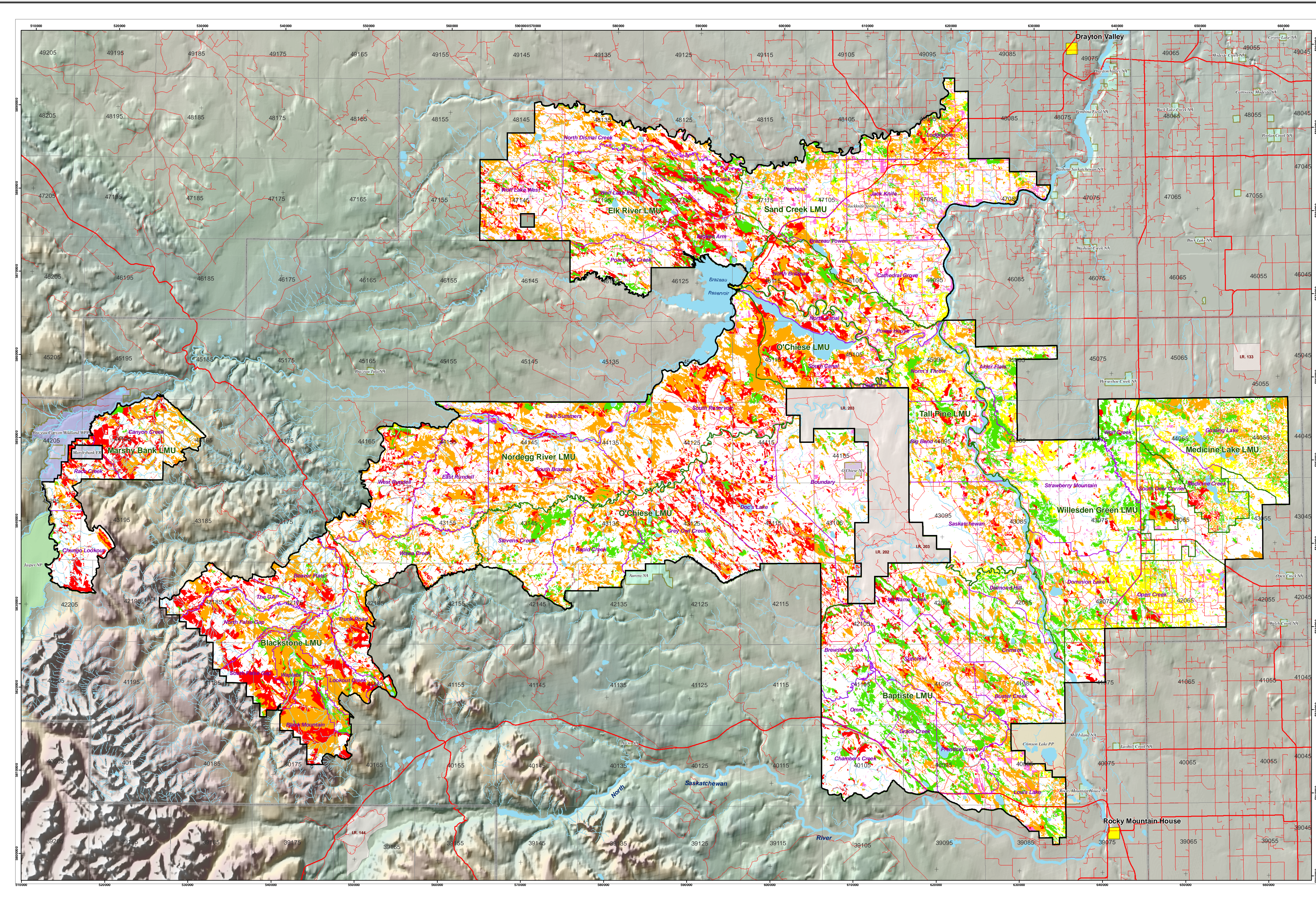

# Seral Stage at Year 50



**Sustained Yield Unit R12**



**Weyerhaeuser Drayton Valley**

**Seral Stage Year 50**

**Legend**

**Base Features**

- SYU Boundary
- Extent of Net Landbase Digital Data
- LMU Boundary
- Harvest Design Area
- Roads / Access
- ATS
- Communities
- Reserve
- Lakes / Rivers
- Streams

**Protected Areas**

- NP - National Park
- PP - Provincial Park
- WPP - Wildland Park
- ER - Ecological Reserve
- NA - Natural Area

**Recreation/Natural Areas Inside FMA**

- Natural Areas
- Recreational Lease

**Seral Stages**

**Over Mature**

- Coniferous - 171+ years
- Deciduous - 171+ years

**Very Late**

- Coniferous - 121 to 170 years
- Deciduous - 111 to 170 years

**Late**

- Coniferous - 91 to 120 years
- Deciduous - 71 to 110 years

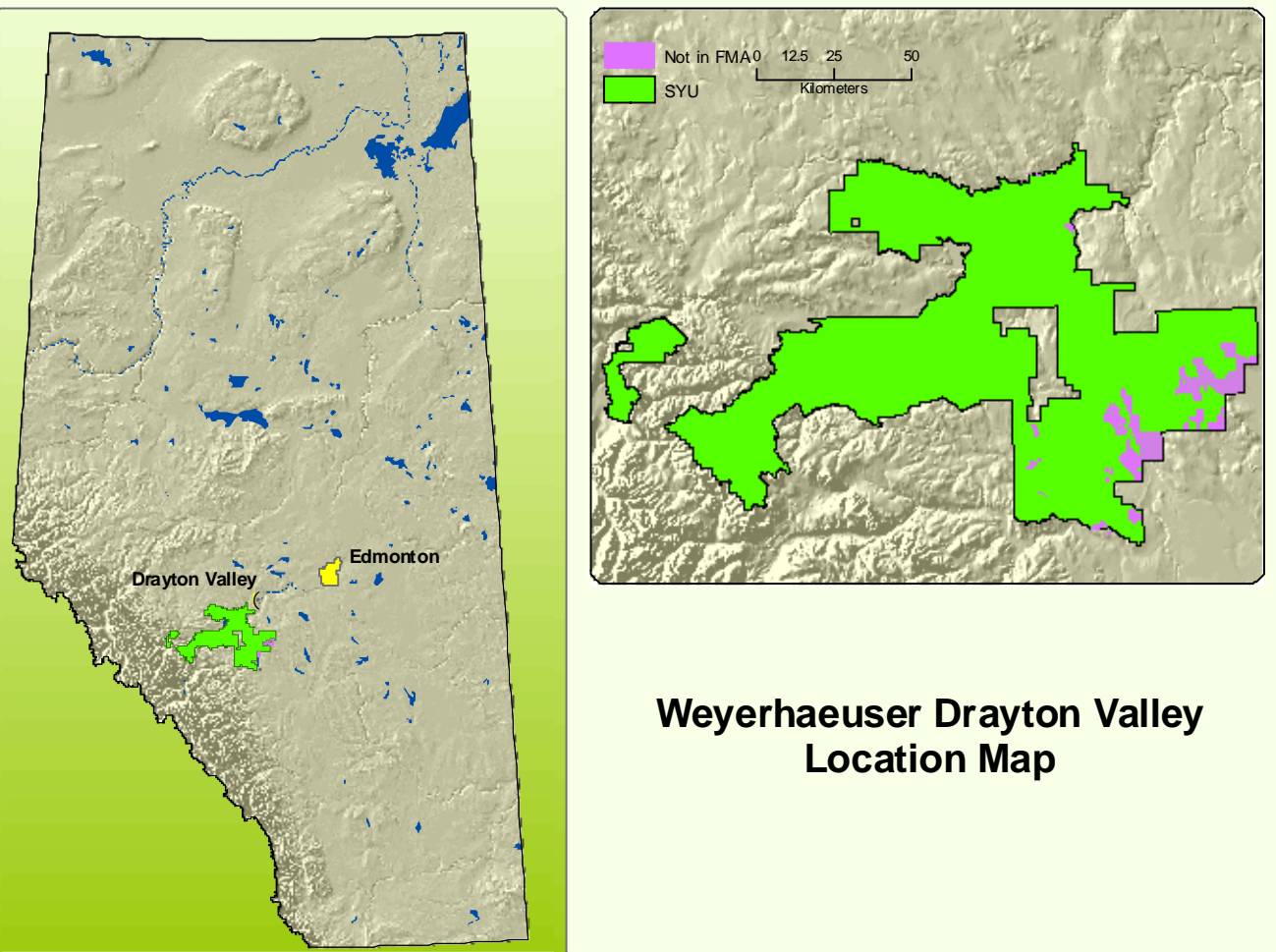

**Weyerhaeuser Drayton Valley Location Map**

1:150,000 @ 50" X 28"  
1:350,000 @ 22" X 12"

Projection: UTM Zone 11 - Datum: NAD83 (CSRS)

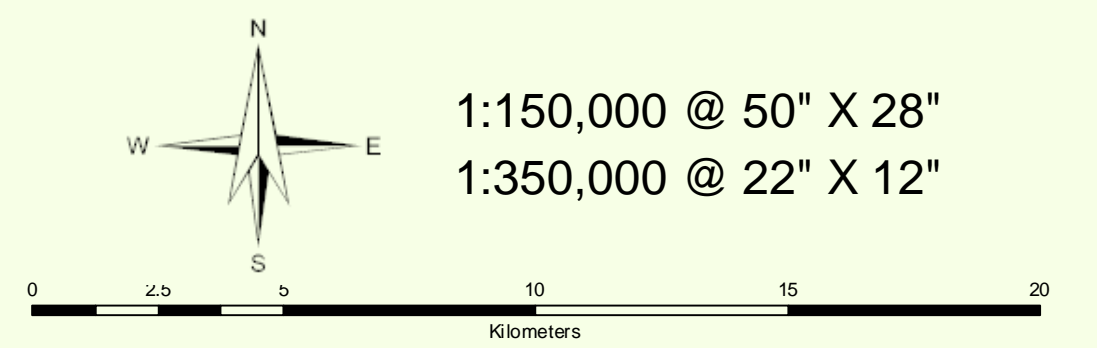

**Timberline**  
Natural Resource Group

Timberline Natural Resource Group  
Resource Analysis Department  
Edmonton, Alberta  
February 25, 2008