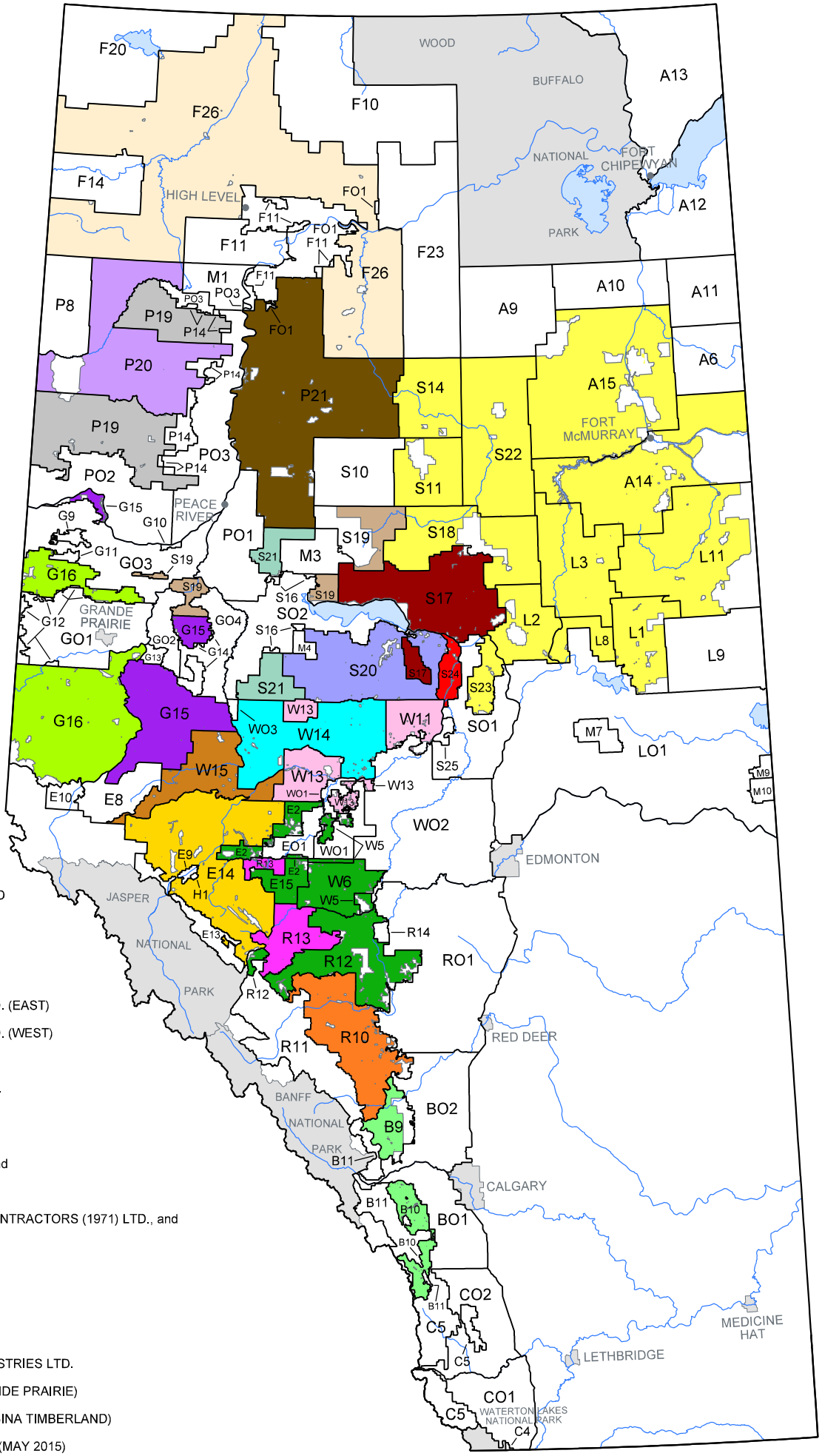

Alberta Agriculture and Forestry

FOREST MANAGEMENT AGREEMENT BOUNDARIES

(February 2016)

- ALPAC FOREST PRODUCTS INCORPORATED
- ANC TIMBER LTD.
- BLUE RIDGE LUMBER INC.
- CANADIAN FOREST PRODUCTS LTD.
- DAISHOWA-MARUBENI INTERNATIONAL LTD. (EAST)
- DAISHOWA-MARUBENI INTERNATIONAL LTD. (WEST)
- MANNING FOREST PRODUCTS LTD.
- MILLAR WESTERN FOREST PRODUCTS LTD.
- SPRAY LAKE SAWMILLS (1980) LTD.
- SUNDRE FOREST PRODUCTS INC.
- TOLKO INDUSTRIES LTD., NORBORD INC. and LA CRETE SAWMILLS LTD.
- TOLKO INDUSTRIES LTD. (HIGH PRAIRIE)
- TOLKO INDUSTRIES LTD., VANDERWELL CONTRACTORS (1971) LTD., and WEST FRASER MILLS LTD. (SLAVE LAKE)
- VANDERWELL CONTRACTORS (1971) LTD.
- WEST FRASER MILLS LTD. (EDSON)
- WEST FRASER MILLS LTD. (HINTON)
- WEST FRASER MILLS LTD. (SLAVE LAKE)
- WEST FRASER MILLS LTD. and TOLKO INDUSTRIES LTD.
- WEYERHAEUSER COMPANY LIMITED (GRANDE PRAIRIE)
- WEYERHAEUSER COMPANY LIMITED (PEMBINA TIMBERLAND)
- FOREST MANAGEMENT UNIT BOUNDARIES (MAY 2015)

Produced by Alberta Environment and Parks, Corporate Services Division, Informatics Branch, IDPS
Base Map Data provided by the Government of Alberta under the Alberta Open Government Licence. November, 2014

© 2016 Government of Alberta