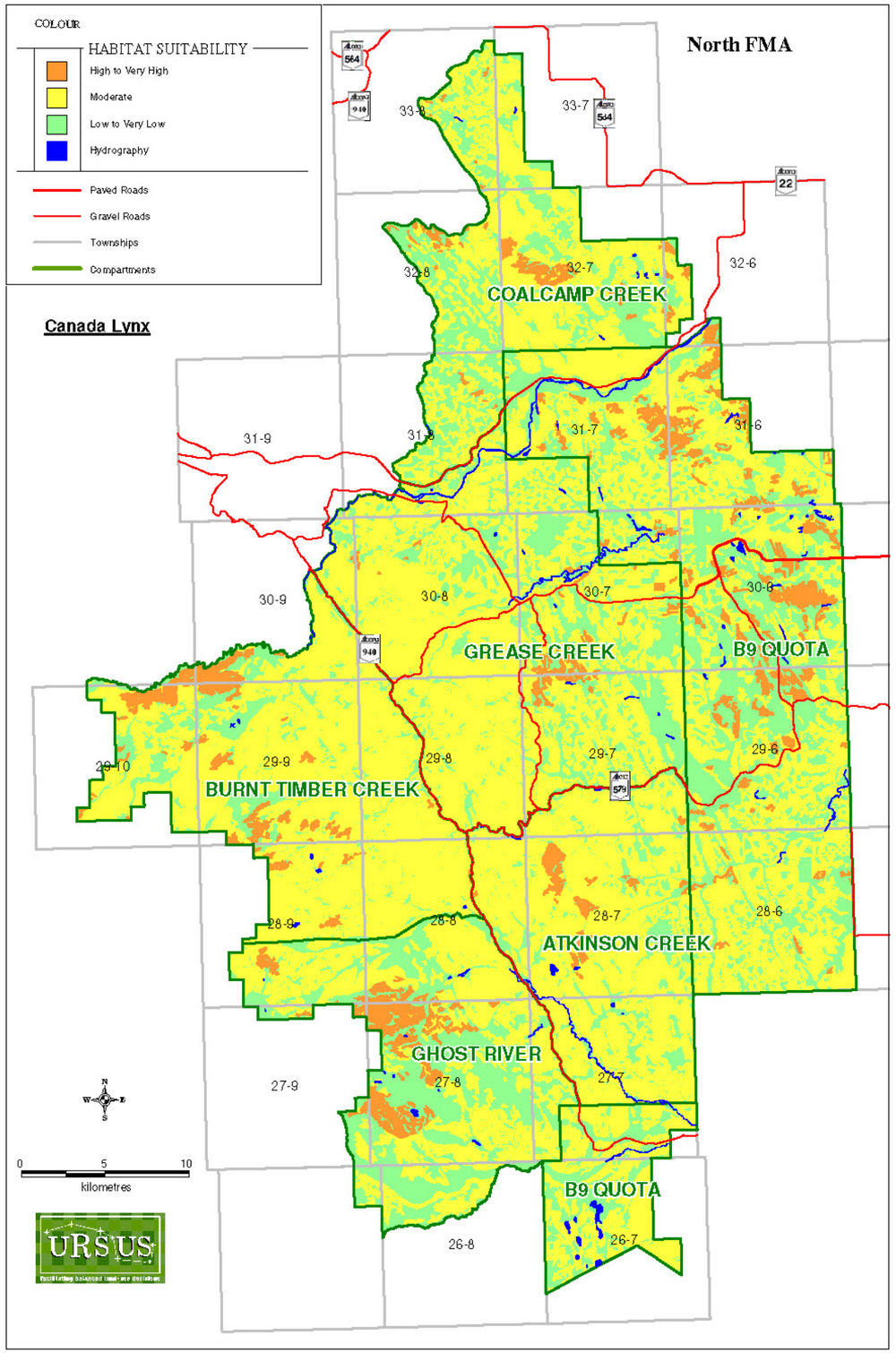

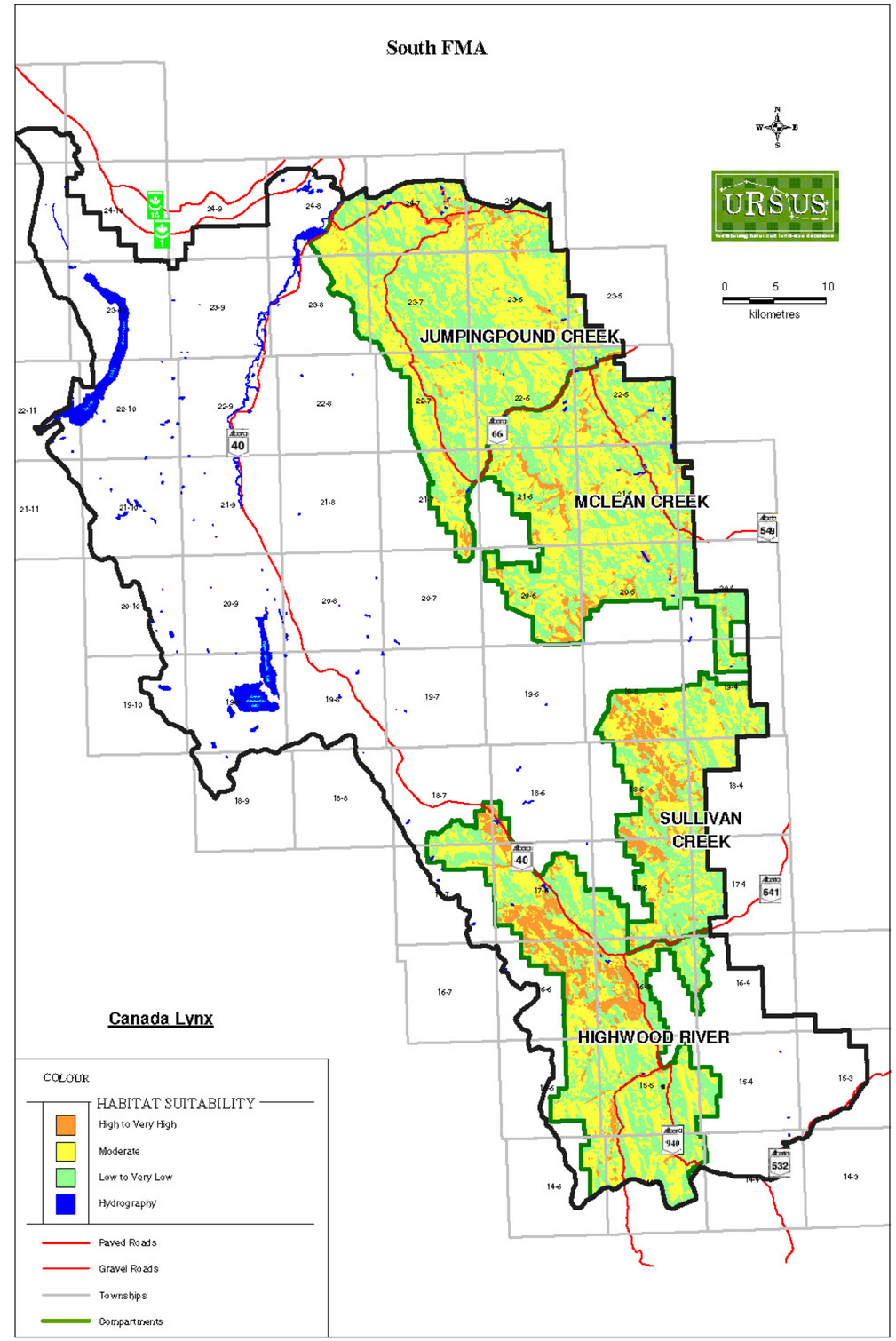

Produced by Richard Ashton Sept. 2004

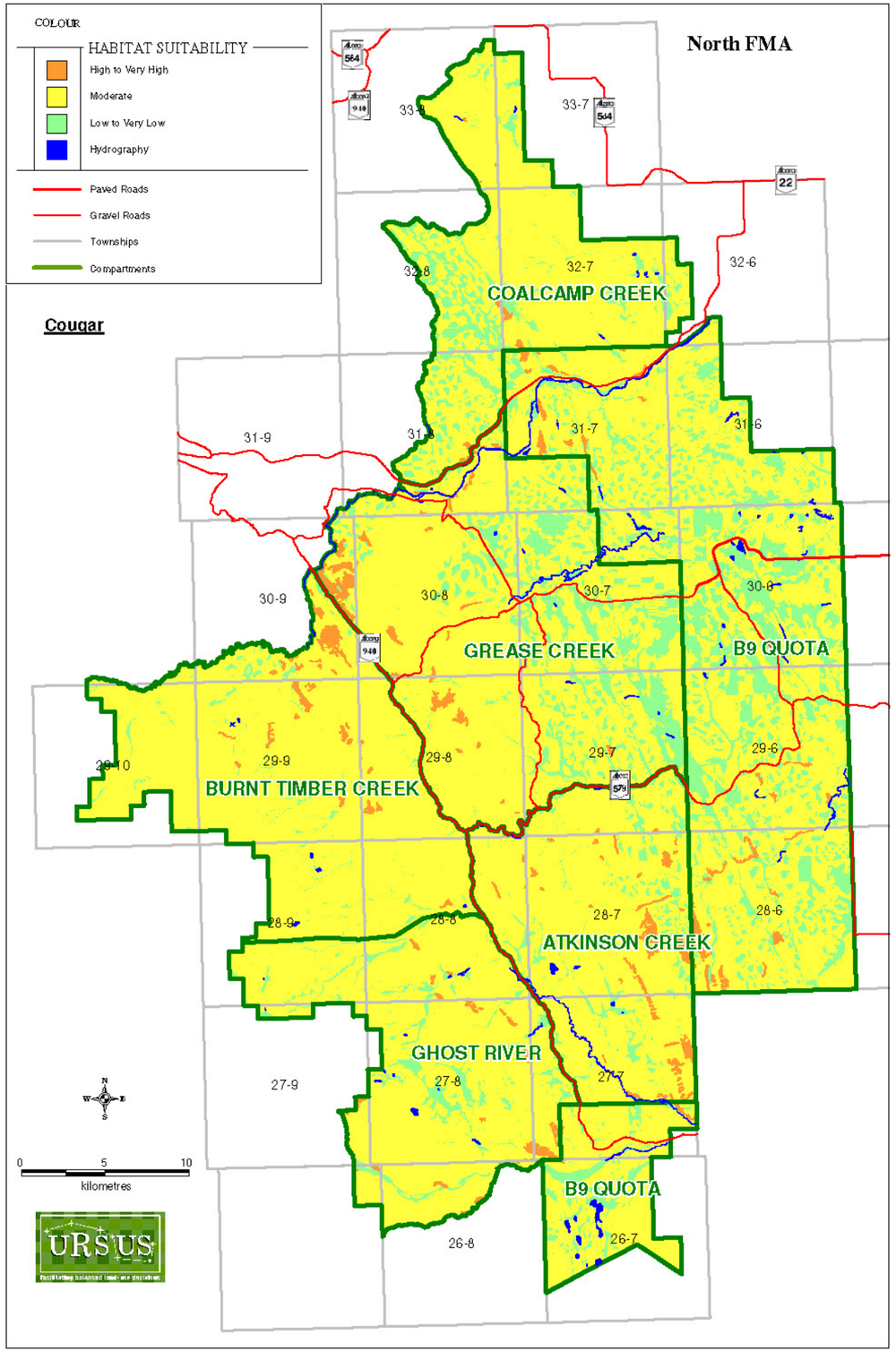

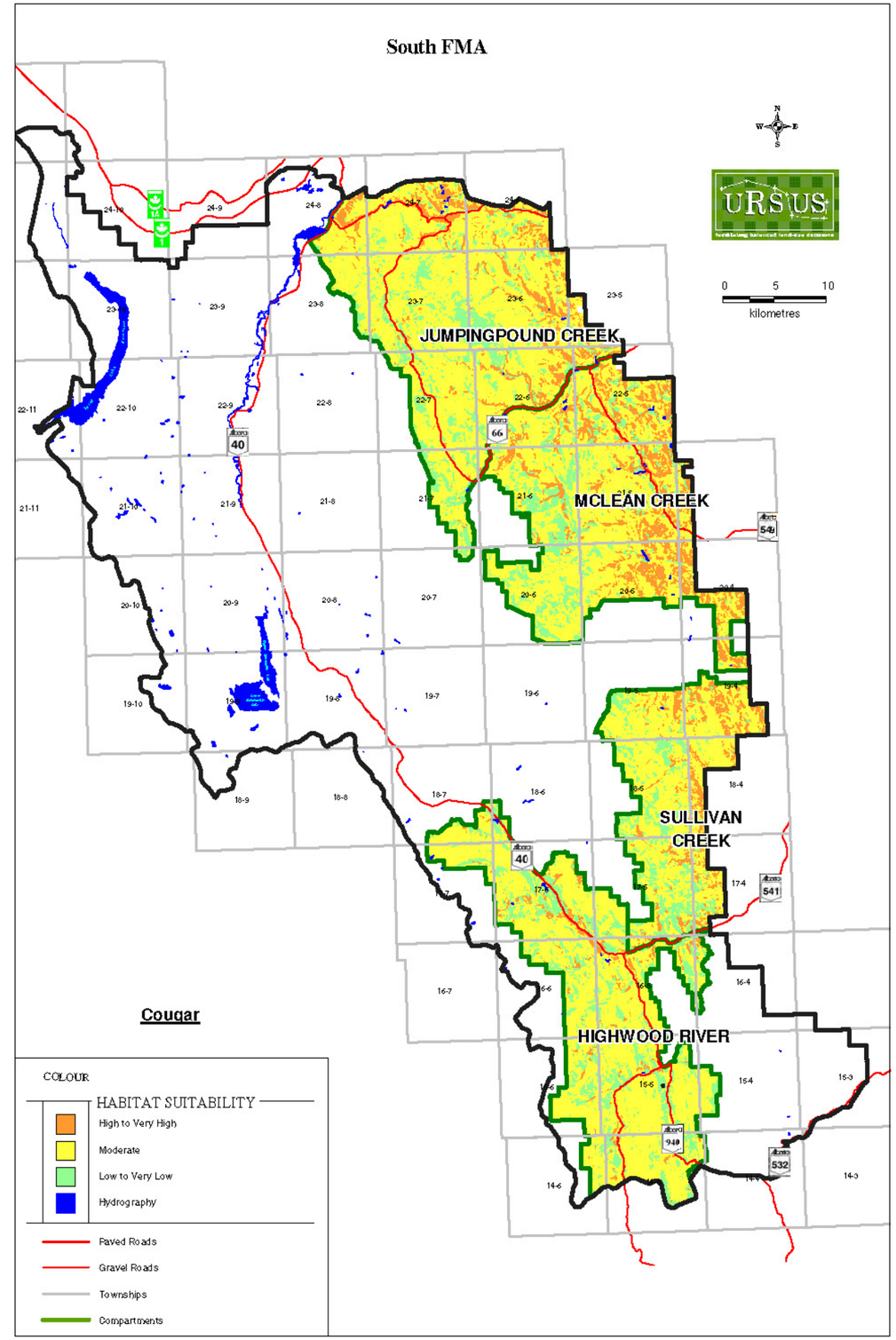

Produced by Richard Ashton Sept. 2004

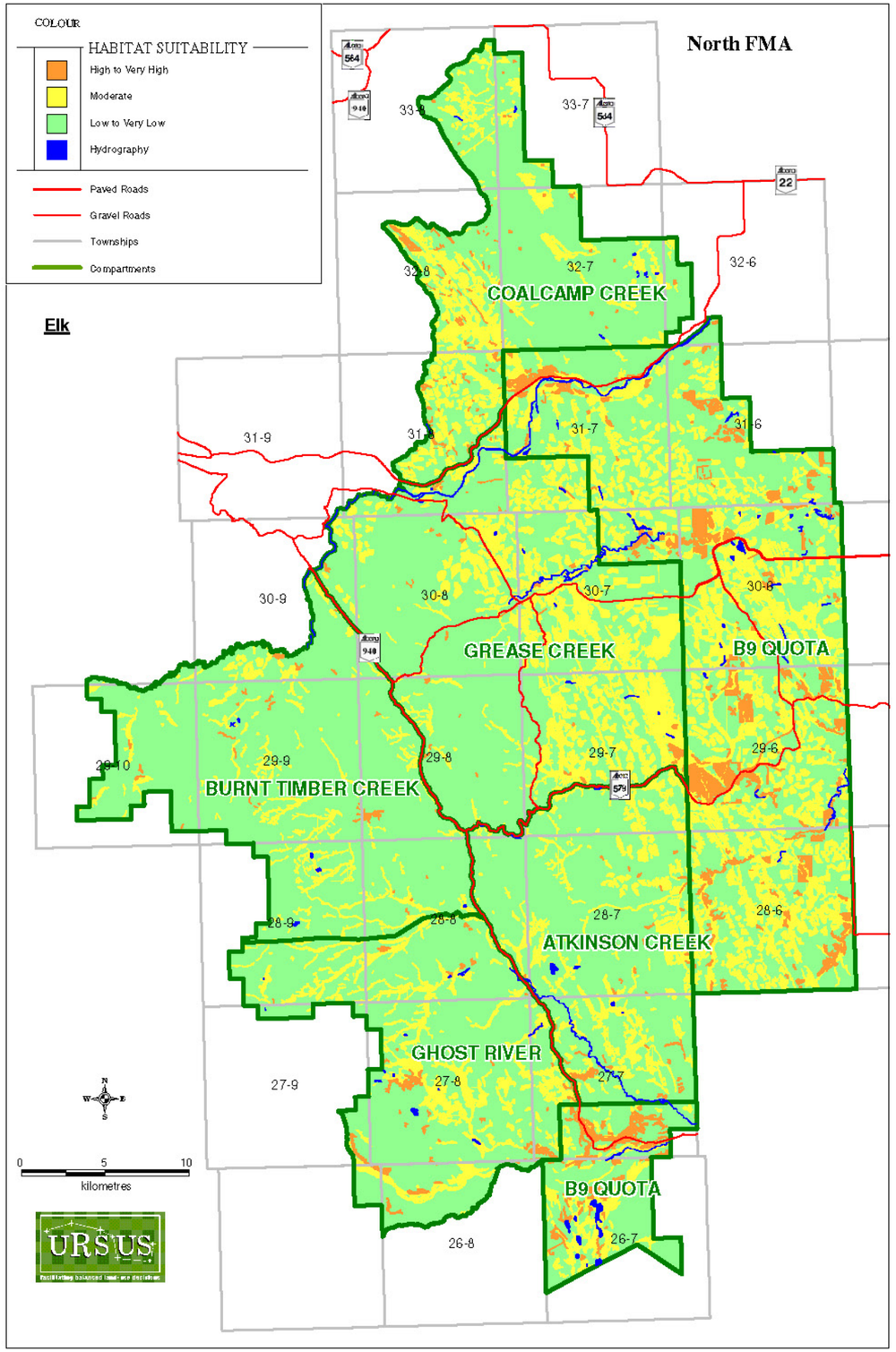

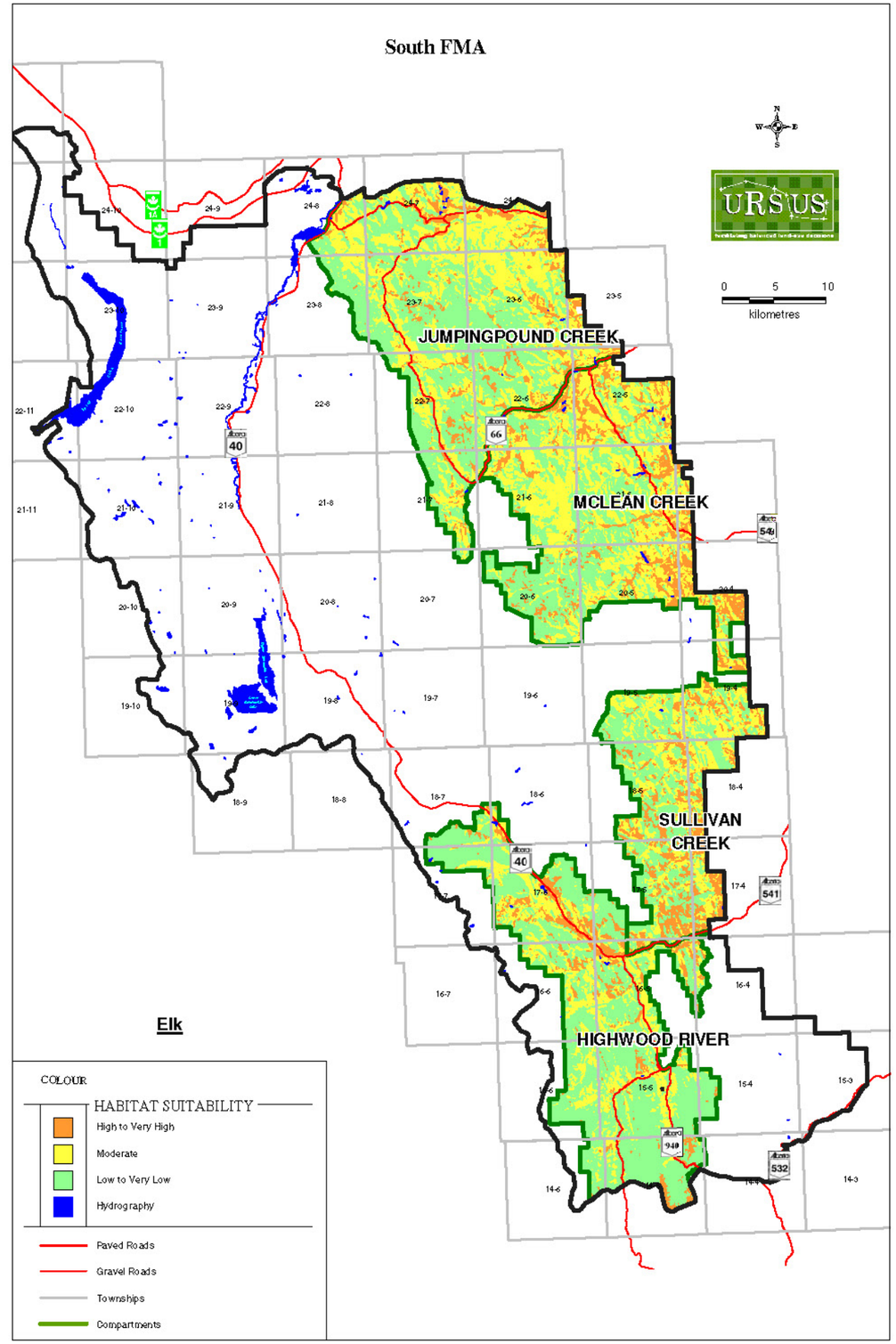

Produced by Richard Ashton Sept. 2004

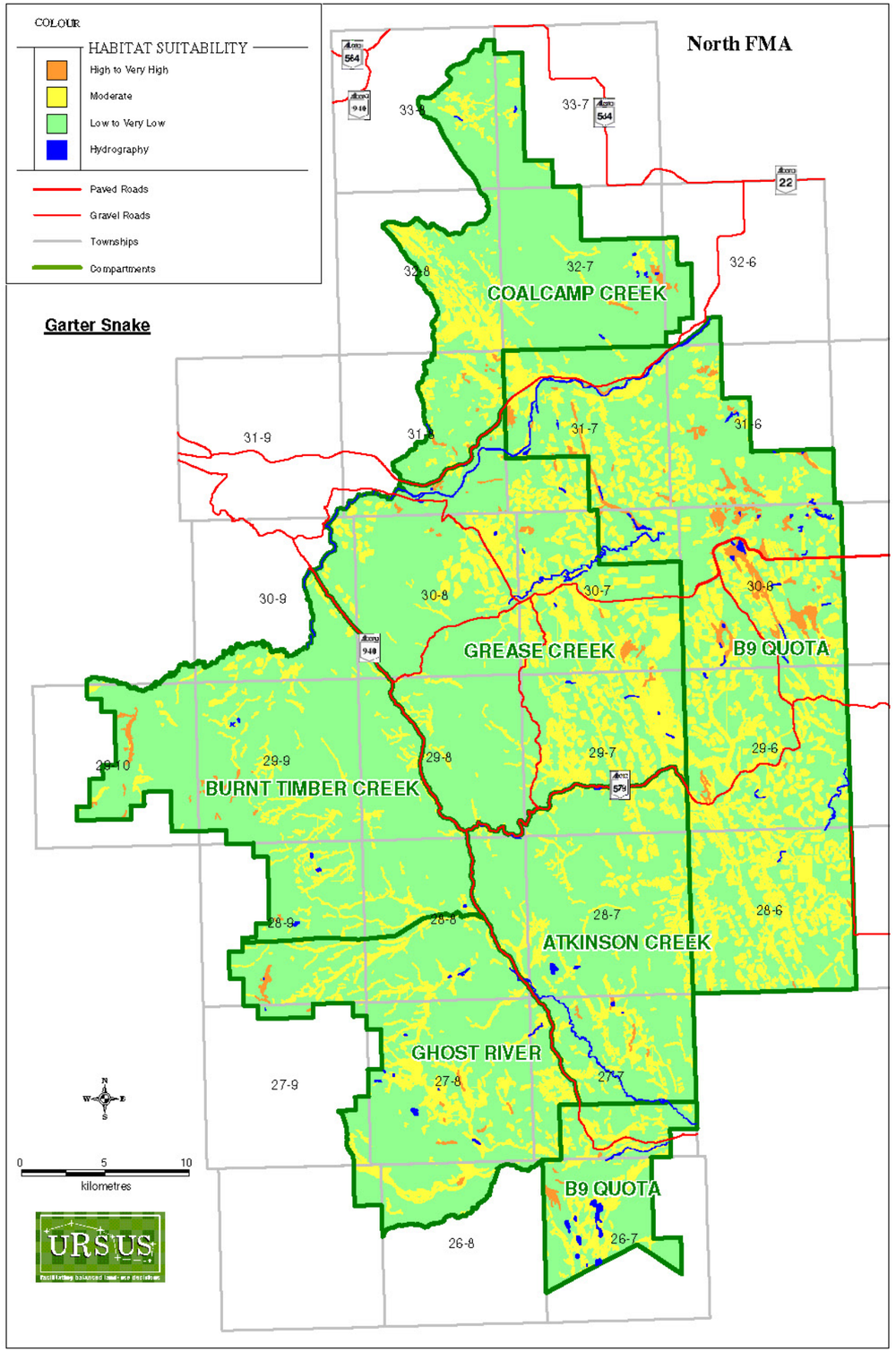

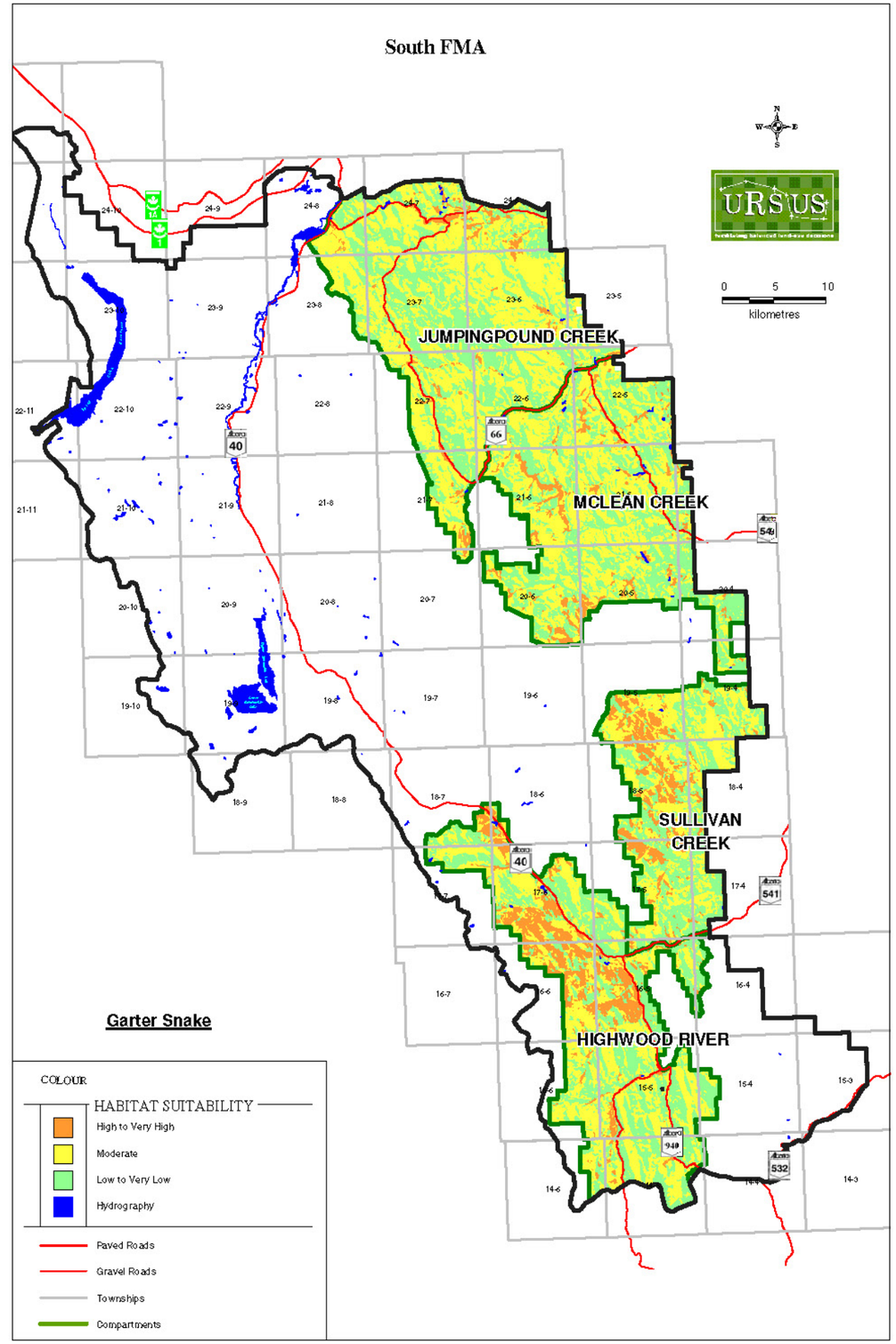

Produced by Richard Ashton Sept. 2004

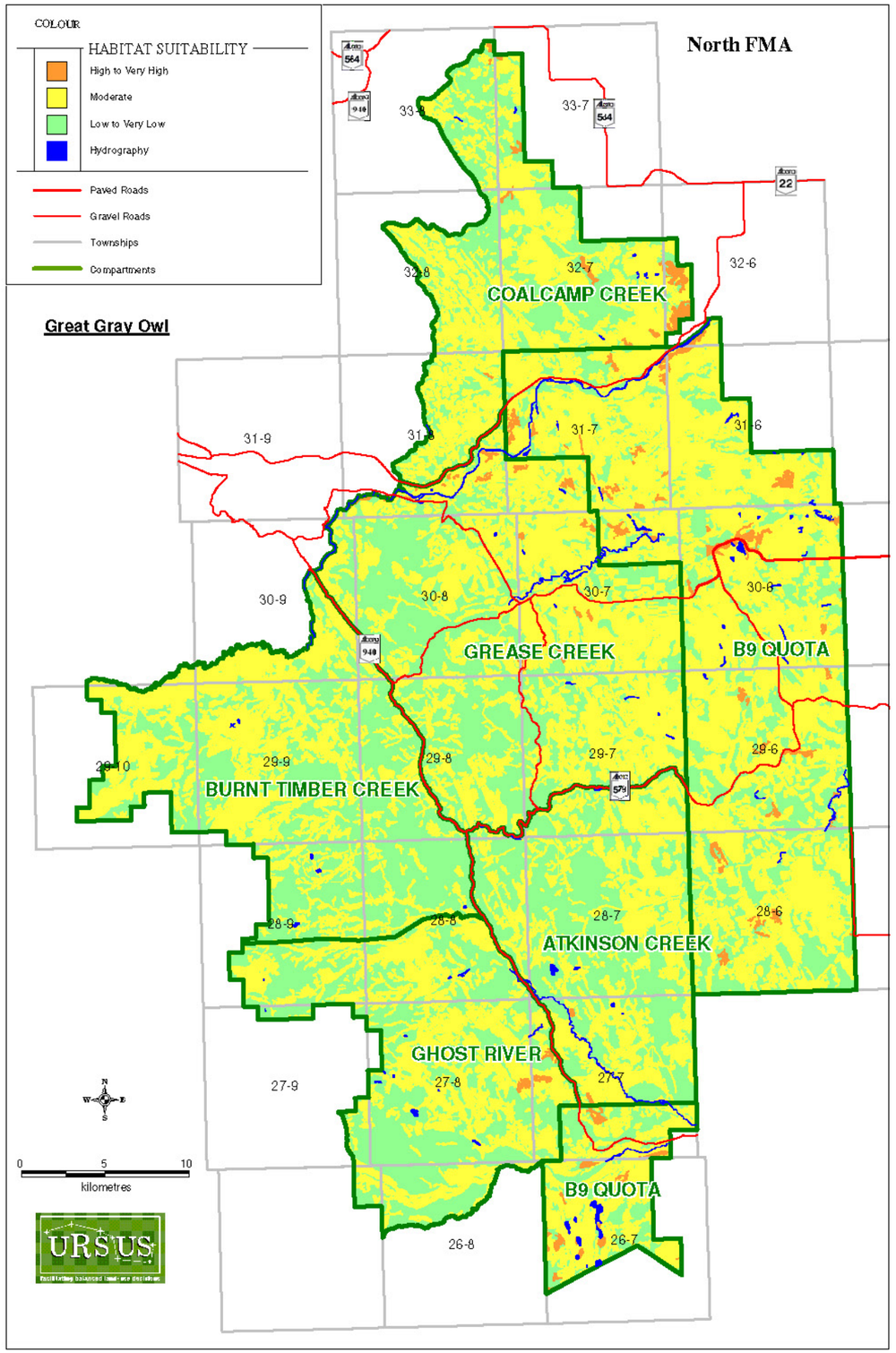

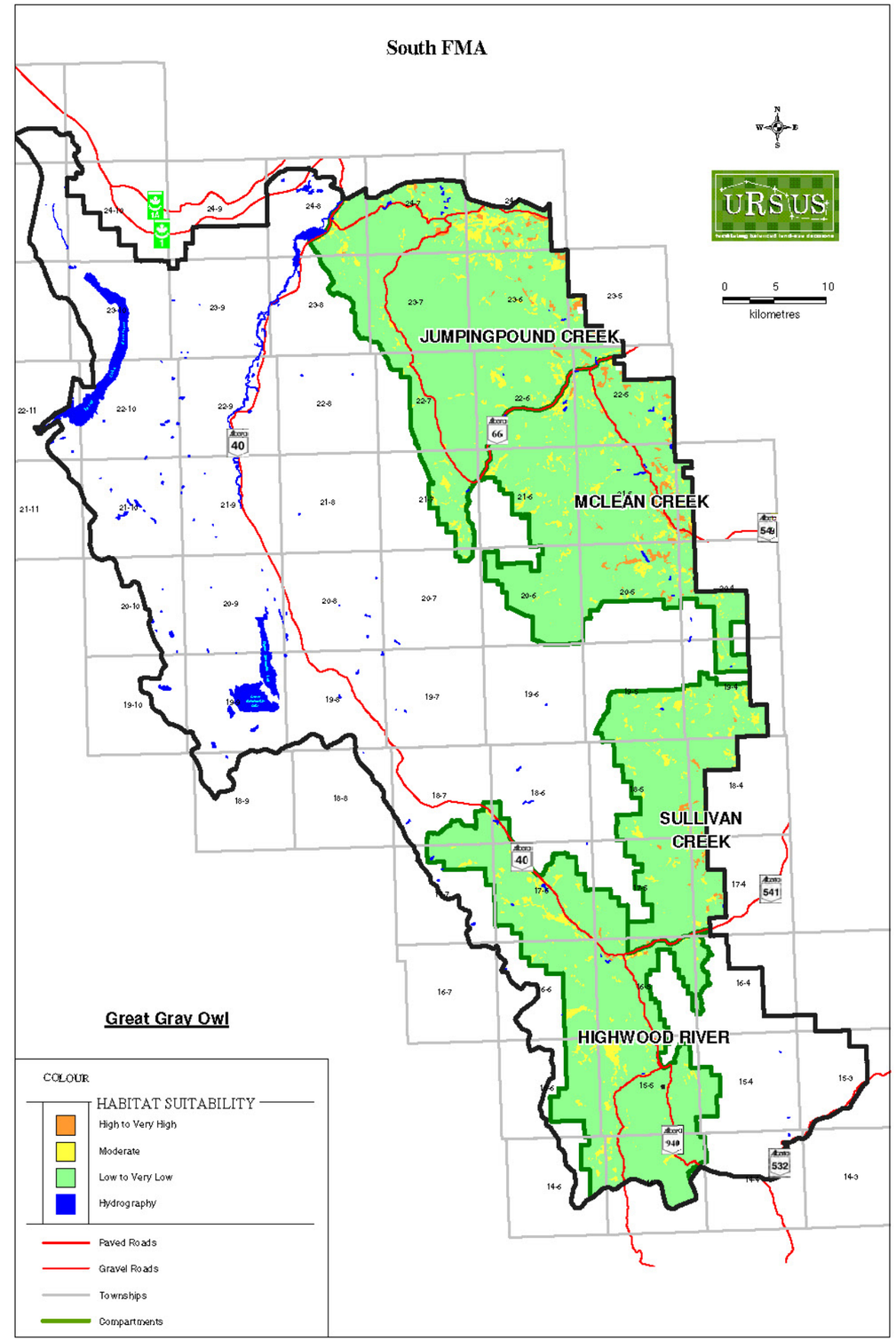

Produced by Richard Ashton Sept, 2004